

DATUM INFORMATION

The projection used in the preparation of this map was the North Carolina State Plane (FIPS/ZONE 300). The horizontal datum was the North American Datum of 1983 (NAD83) ellipsoid. Differences in datum, ellipsoid, projection, or Universal Transverse Mercator zones used in the production of FIRMs for adjacent jurisdictions may result in slight positional differences in map features across jurisdictional boundaries. These differences do not affect the accuracy of the FIRM. All coordinates on this map are in U.S. Survey Feet, where 1 U.S. Survey Foot = 1200/959.7 Meters.

Flood elevations on this map are referenced to the North American Vertical Datum of 1988 (NAVD 88). These flood elevations must be compared to structure and ground elevations referenced to the same vertical datum. An average offset between NAVD 88 and the National Geodetic Vertical Datum of 1929 (NGVD 29) has been computed for each North Carolina county. This offset was then applied to the NGVD 29 flood elevations that were not revised during the creation of this statewide format FIRM. The offsets for each county shown on this FIRM panel are shown in the vertical datum offset table below. Where a county boundary and a flooding source with unvisited NGVD 29 flood elevations are coincident, an individual offset has been calculated and applied during the creation of this statewide format FIRM. See Section 6.1 of the accompanying Flood Insurance Study report to obtain further information on the conversion of elevations between NAVD 88 and NGVD 29. To obtain current elevation, description, and/or location information for bench marks shown on this map, please contact the North Carolina Geodetic Survey at the address shown below. You may also contact the Information Services Branch of the National Geodetic Survey at (301) 713-2342, or visit its website at <http://www.ngs.noaa.gov>.

North Carolina Geodetic Survey
121 West Jones Street
Raleigh, NC 27601
(919) 725-3836
<http://www.ngs.state.nc.us>

County	Average Vertical Datum Offset Table
NEW HANOVER	0.36

Example: NAVD 88 = NGVD 29 + (-0.36)

All streams listed in the Flood Hazard Data Table below were studied by detailed methods using field survey. Other flood data shown on this map may have been derived using either a coastal analysis or limited detailed riverine analysis. More information on the flooding sources studied by these analyses is contained in the Flood Insurance Study report.

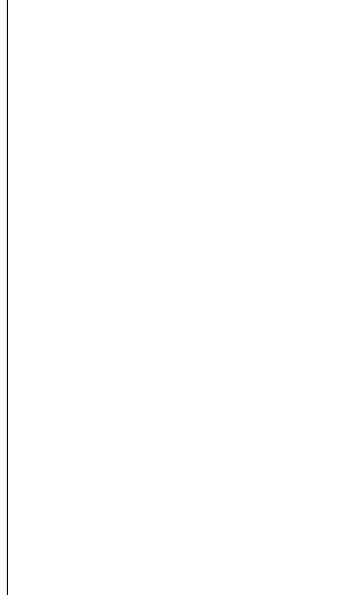

This map is for use in administering the National Flood Insurance Program. It does not necessarily identify all areas subject to flooding, particularly from local drainage sources of small size. The community map repository should be consulted for possible updated or additional flood hazard information.

To obtain more detailed information in areas where Base Flood Elevations (BFEs) and/or Floodways have been determined, users are encouraged to consult the Flood Profile, Floodway Data, Limited Detailed Flood Hazard Data, and/or Summary of Stillwater Elevations tables contained within the Flood Insurance Study (FIS) report that accompanies this FIRM. Users should be aware that BFEs shown on the FIRM represent rounded whole-foot elevations. These BFEs are intended for flood insurance rating purposes only and should not be used as the sole source of flood elevation information. Accordingly, flood elevation data presented in the FIS report should be utilized in conjunction with the FIRM for purposes of construction and/or floodplain management.

Coastal Base Flood Elevations shown on this map apply only to landward of 0.0 North American Vertical Datum of 1988 (NAVD 88). Users of this FIRM should be aware that coastal flood elevations are also provided in the Summary of Stillwater Elevations table in the Flood Insurance Study report for this jurisdiction. Elevations shown in the Summary of Stillwater Elevations table should be used for construction and/or floodplain management purposes when they are higher than the elevations shown on this FIRM.

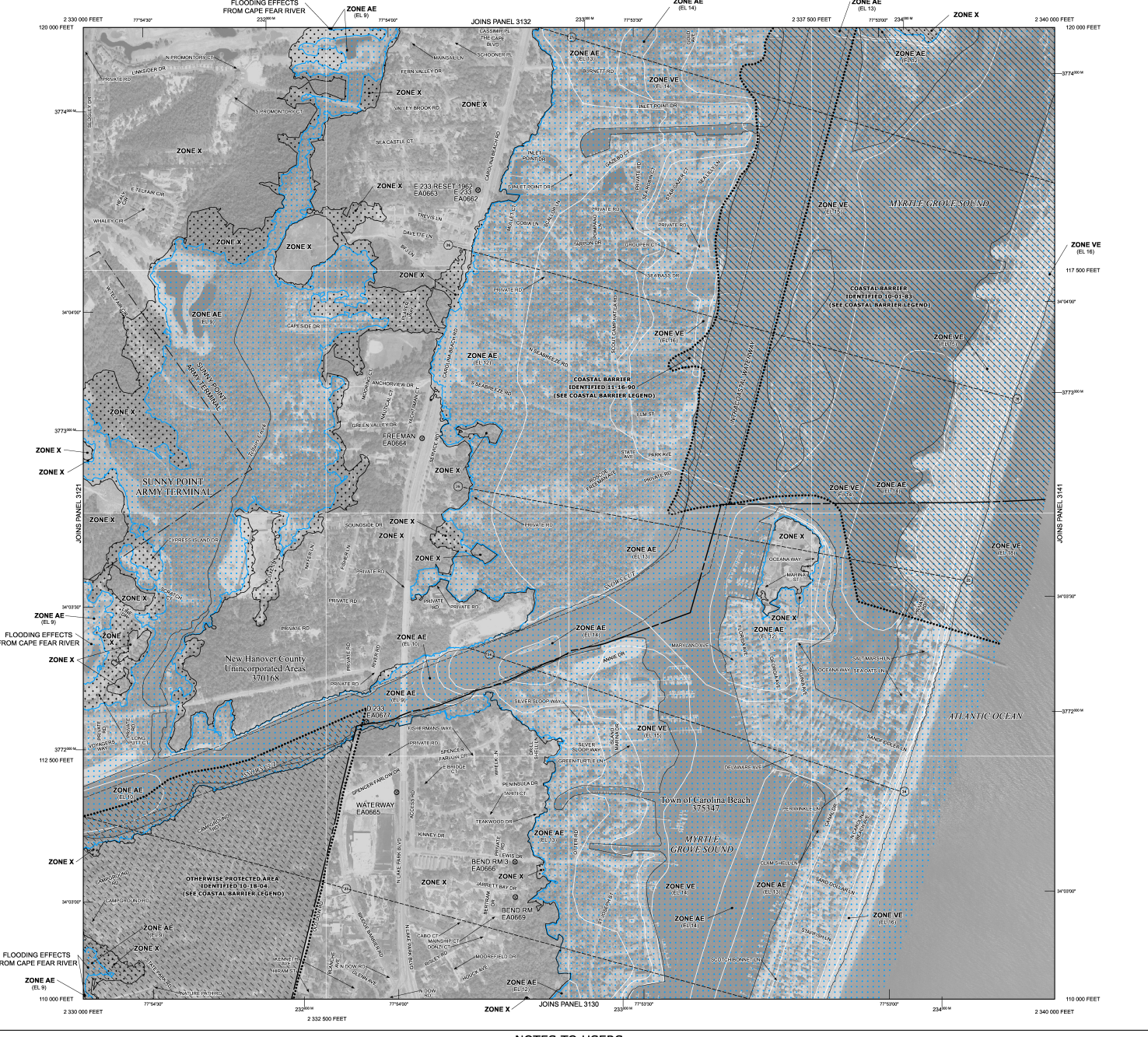

NOTES TO USERS

Base map features shown on this map, such as corporate limits, are based on the most up-to-date data available at the time of publication. Changes in the corporate limits may have occurred since this map was published. Map users should consult the appropriate community official or website to verify current conditions of jurisdictional boundaries and base map features. This map may contain marks that were not considered in the hydraulic analysis of streams where no new hydraulic model was created during the production of this statewide format FIRM.

This map reflects more detailed and up-to-date stream channel configurations than those shown on the previous FIRM for this jurisdiction. The floodplains and floodways that were transferred from the previous FIRM may have been adjusted to conform to these new stream channel configurations. As a result, the Flood Profiles and Floodway Data tables in the Flood Insurance Study report (which contains authoritative hydraulic data) may reflect stream channel changes that differ from what is shown on this map.

Please refer to the separately printed Map Index for an overview map of the county showing the layout of map panels, community map repository addresses, and a Listing of Communities table containing National Flood Insurance Program dates for each community as well as a listing of the panels on which each community is located.

If you have questions about this map, or questions concerning the National Flood Insurance Program in general, please call 1-877-FEMA-MAP (1-877-336-2627) or visit the FEMA website at <http://www.fema.gov>.

An accompanying Flood Insurance Study report, Letter of Map Revision (LOMR) or Letter of Map Amendment (LOMA) revising portions of this panel, and digital versions of this FIRM may be available. Visit the North Carolina Floodplain Mapping Program website at <http://www.ncfloodmaps.com>, or contact the FEMA Map Service Center at 1-800-368-9616 for information on all related products associated with this FIRM. The FEMA Map Service Center may also be reached by Fax at 1-800-368-9620 and its website at <http://www.msc.fema.gov>.

MAP REPOSITORY
Refer to Listing of Map Repositories on Map Index or visit <http://www.ncfloodmaps.com>.
EFFECTIVE DATE OF FLOOD INSURANCE RATE MAP PANEL: 4/18/13, 2009
EFFECTIVE DATE(S) OF REVISION(S) TO THIS PANEL:

For community map revision history prior to statewide mapping, refer to the Community Map History table located in the Flood Insurance Study report for this jurisdiction.
To determine if Flood Insurance is available in this community, contact your insurance agent, the North Carolina Division of Emergency Management or the National Flood Insurance Program at the following phone numbers or websites:

NC Division of Emergency Management (919) 715-8000 <http://www.ncemergency.com>
National Flood Insurance Program (800) 686-6622 <http://www.fema.gov>

LEGEND

SPECIAL FLOOD HAZARD AREAS (SFHAs) SUBJECT TO INUNDATION BY THE 1% ANNUAL CHANCE FLOOD
The 1% annual chance flood (100-year flood) also known as the base flood, is the flood that has a 1% chance of being equaled or exceeded in any given year. The Special Flood Hazard Area is the area subject to flooding by the 1% annual chance flood. Areas of Special Flood Hazard include Zones AE, AH, AO, A99, V, and VE. The Base Flood Elevation is the water-surface elevation of the 1% annual chance flood.

ZONE
No Base Flood Elevation determined.
Base Flood Elevations determined.

ZONE AH Flood depths of 1 to 3 feet (usually areas of ponding); Base Flood Elevations determined.

ZONE AO Flood depths of 1 to 3 feet (usually sheet flow on sloping terrain); average depths determined. For areas of alluvial fan flooding, velocities also determined.

ZONE AR Special Flood Hazard Area formerly protected from the 1% annual chance flood by a flood control system that was subsequently decertified. Zone AR indicates that the former flood control system is being restored to provide protection from the 1% annual chance flood at a greater flow.

ZONE A99 Areas to be protected from 1% annual chance flood by a Federal flood protection system under construction; no Base Flood Elevations determined.

ZONE VE Coastal flood zone with velocity hazard (wave action); Base Flood Elevations determined.

FLOODWAY AREAS IN ZONE AE
The floodway is the channel of a stream plus any adjacent floodplain areas that must be kept free of encroachment so that the 1% annual chance flood can be carried without substantial increases in flood heights.

OTHER FLOOD AREAS
ZONE X Areas of 0.2% annual chance flood; areas of 1% annual chance flood with average depths of less than 1 foot or with average areas less than 1 square mile; and areas protected by levees from 1% annual chance flood.
ZONE X ZONE X ZONE D Areas determined to be outside the 0.2% annual chance floodplain.
Coastal barrier resources are undetermined, but possible.

COASTAL BARRIER RESOURCES SYSTEM (CBRS) AREAS
OTHERWISE PROTECTED AREAS (OPAs)
CBRS areas and OPAs are normally located within or adjacent to Special Flood Hazard Areas.

1% annual chance floodplain boundary
0.2% annual chance floodplain boundary
Floodway boundary
Zone D boundary
CBRS and OPA boundary
Boundary dividing Special Flood Hazard Area Zones and boundary between Special Flood Hazard Areas of different Base Flood Elevations, flood depths or flow velocities.
513
Base Flood Elevation line and value; elevation in feet
Base Flood Elevation value where uniform within zone; elevation in feet
* Referenced to the North American Vertical Datum of 1988
Cross section line
Traverse line
Geographic coordinates referenced to the North American Datum of 1983 (NAVD 83)
4275M
1477 500 FEET
BMS510
BMS510
M 1:5
Rise 1/4"

COASTAL BARRIER LEGEND

10-01-83 Coastal Barrier
FLOOD INSURANCE NOT AVAILABLE FOR STRUCTURES NEWLY BUILT OR SUBSTANTIALLY IMPROVED ON OR AFTER OCTOBER 1, 1983, IN DESIGNATED COASTAL BARRIERS.

11-16-90 Coastal Barrier
FLOOD INSURANCE NOT AVAILABLE FOR NEW CONSTRUCTION OR SUBSTANTIALLY IMPROVED STRUCTURES ON OR AFTER NOVEMBER 16, 1990, IN DESIGNATED COASTAL BARRIERS.

10-18-04 Otherwise Protected Area
FLOOD INSURANCE NOT AVAILABLE FOR STRUCTURES - NEWLY BUILT OR SUBSTANTIALLY IMPROVED ON OR AFTER OCTOBER 18, 2004 - NOT USED IN A MANNER CONSISTENT WITH THE PURPOSE OF THE OTHERWISE PROTECTED AREAS.

Comments or concerns regarding the Coastal Barrier Resources System or Otherwise Protected Areas should be directed to the Coastal Barrier Coordinator at the U.S. Fish and Wildlife Service; (404) 679-7106.

GRID NORTH
MAP SCALE 1" = 500' (1:6,000)
150 200 250 300 350 400 450 500 550 600 650 700 750 800 850 900 950 1000

NATIONAL FLOOD INSURANCE PROGRAM

PANEL 3131J

FIRM
FLOOD INSURANCE RATE MAP
NORTH CAROLINA

PANEL 3131
(SEE LOCATOR DIAGRAM OR MAP INDEX FOR FIRM PANEL LAYOUT)

CONTAINS:
COMMUNITY: CAROLINA BEACH; TOWN OF NEW HANOVER COUNTY
CID No.: 375347 3131 J
PANEL SUFFIX: 31018 3151 J

NOTE:
THIS MAP INCLUDES COASTAL BARRIER RESOURCES SYSTEM BOUNDARIES ESTABLISHED BY THE COASTAL BARRIER RESOURCES ACT OF 1982 AND/OR SUBSEQUENT LEGISLATION.
Notes to User: The Map Number shown below should be used when obtaining the Community Map History table. The Community Map Number shown above should be used on insurance applications for the subject community.

EFFECTIVE DATE: APRIL 3, 2006
MAP NUMBER: 3720313100J

State of North Carolina
Federal Emergency Management Agency